

PLEASE NOTE: PICTORIAL COLOURS ARE FOR GUIDANCE ONLY AND ARE NOT ACTUAL REPRESENTATIVES OF FINISHED MATERIALS.

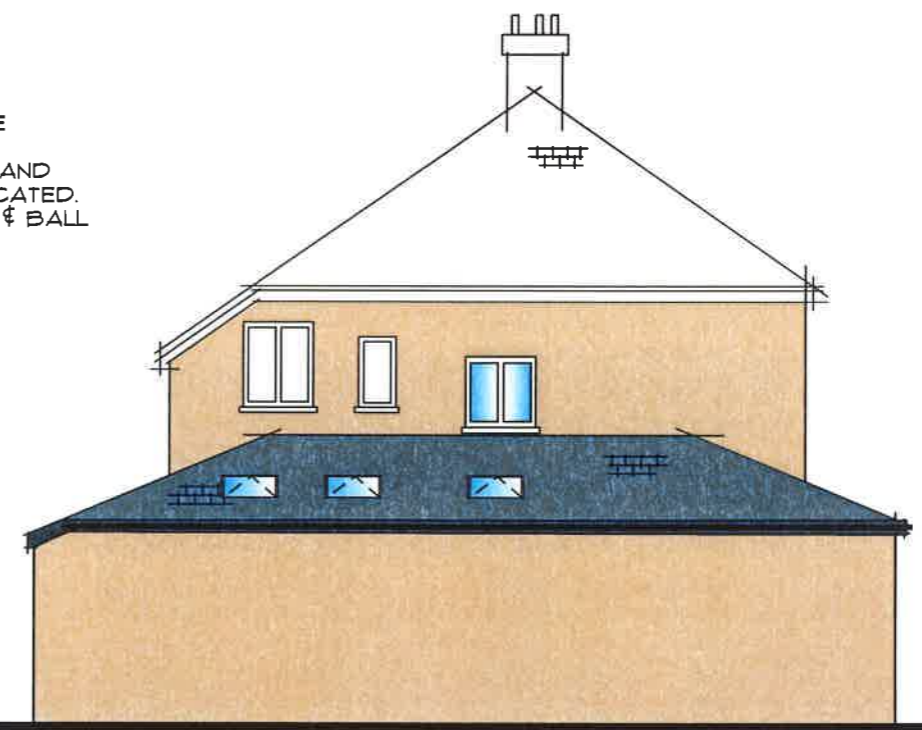

PROPOSED FRONT ELEVATION (SOUTH)



PROPOSED SIDE ELEVATION (WEST)

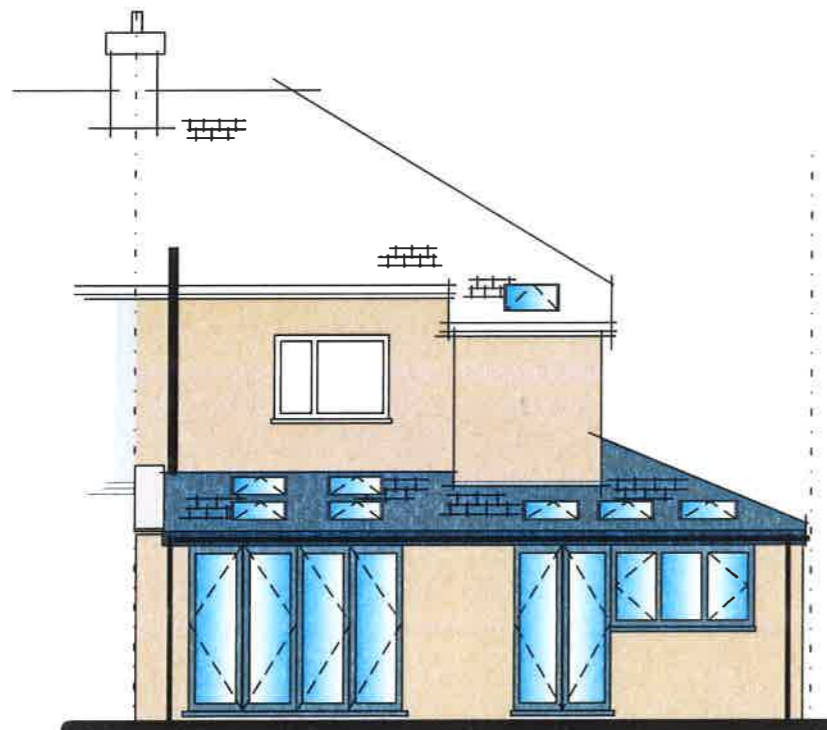

PROPOSED REAR ELEVATION (NORTH)

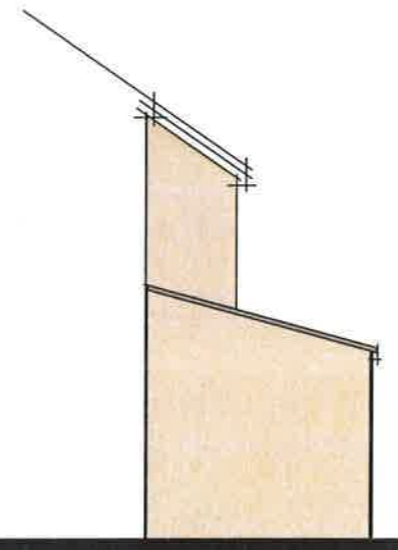

PROPOSED SIDE ELEVATION (EAST)

PROJECT EXTERNAL MATERIALS...

EXTERNAL WALLS - RENDERED BLOCK/BRICK
COLOUR: FARROW & BALL 'OXFORD STONE' TO AREAS AS INDICATED.
OR RED BRICK TO MATCH EXISTING AS INDICATED TO THE GROUND FLOOR OF PORCH AND SIDE EXTENSION.
COPING STONE TO PARAPET WALLS ARE TO BE ARTSTONE SANDSTONE OR POLISHED CONCRETE.

REAR & SIDE EXTENSION ROOF - NATURAL SLATE ROOF COVERING WITH GGL M06
VELUX ROOF WINDOWS IN POSITIONS AS SHOWN.

WINDOWS - FRAMES ARE TO BE GREY ALUMINIUM/UPVC OR WHITE UPVC AS INDICATED.

PLEASE NOTE - ALL PROPOSED MATERIALS ARE TO MATCH EXISTING UNLESS OTHERWISE STATED.

Mark English Architecture

REVISION	V5
SCALE	1:100 AT PAGE SIZE A3
DRAWING NO.	303-630-4
PROJECT	KITCHEN EXTENSION & SIDE EXTENSION
CLIENT	DAVID ROBINSON & ASHLEY POUNDER
SITE ADDRESS	46 HARTON LANE SOUTH SHIELDS TYNE & WEAR, NE34 0EE
markenglish.co.uk	